



145 Nicholson Lane

SAN JOSE, CA

±7,444 RSF



IRVINE COMPANY

CBRE

Interior Photos



Market Ready Floor Plan

145 NICHOLSON LANE

FIRST FLOOR / ±7,444 SF

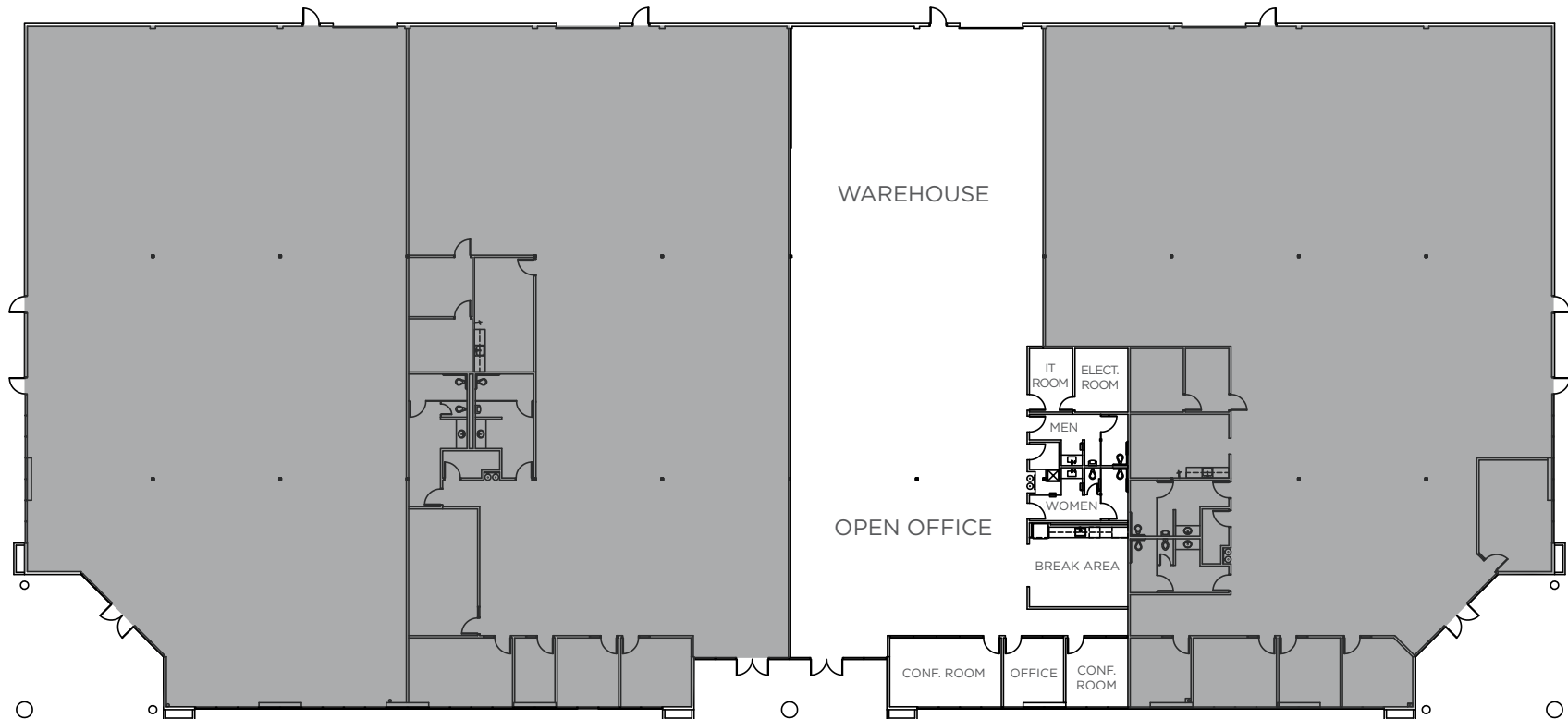

- Availability:
01/01/2026

- Office:
50% Dropped Ceiling
50% Warehouse

- Truck Loading:
One (1) 12' x 14'
Ground-level Door

- Fully Sprinklered
- Electrical Service:
400 Amps, 480 Volts,
3 Phase

- Parking:
3.5/1,000



OWNED AND MANAGED BY



LINDA CANNATELLI
SENIOR DIRECTOR, LEASING
lcannatelli@irvinecompany.com
CA Lic. 01766061
408.330.0129

FOR LEASING



WILL SCHMIDT
SENIOR VICE PRESIDENT
will.schmidt@cbre.com
CA Lic. 01988485
408.453.7408

GEOFF GONZALEZ
SENIOR ASSOCIATE
geoff.gonzalez@cbre.com
CA Lic. 02038965
408.453.7413

All properties are offered for lease through Irvine Management Company, a licensed real estate broker DRE LIC. #02041810. ©2025 CBRE, Inc. and Irvine Management Company. All rights reserved. This information has been obtained from sources believed reliable, but CBRE and Irvine Management Company make no representation or warranty as to the accuracy or completeness of such data and it should be independently verified by prospective tenants. You should conduct a careful, independent investigation of the property and verify all information. Any reliance on this information is solely at your own risk. All renderings, floor plans, pictures shown are for information and illustration purposes only and are subject to change. Images may not be to scale. May not show final material and finishes. Products, features, and amenities subject to availability. CBRE and the CBRE logo are service marks of CBRE, Inc. All other marks displayed on this document are the property of their respective owners, and the use of such logos does not imply any affiliation with or endorsement of CBRE. Photos herein are the property of their respective owners. Use of these images without the express written consent of the owner is prohibited. The Sunwave and Irvine Company are registered trademarks of Irvine Management Company.